

Solo Violin
Solo Violin
Solo Violin

Concerto

for Violin, Viola, and Orchestra

Molto moderato, uno battuto

Frank Wilhoit, Op. 41

16 **A** Vn. I 19 **B** 2 0 (2) (3)

45 (4) (5) (6) (7) (8) (9) (10) (11) (12) (13) (14) *ppp*

57 **C** *mp*

66 *p*

74 *mp* *f* **D** *mp*

83 *f*

91 *f* *a tempo* *rit.*

100 **E** *ff*

106 *ff* 4

116 **F**

mf f

125 *poco rit.* **G** *a tempo*

p mp

134 17

f

156 **H**

f

163

p f

172 **I**

mf mp

179

p *mf*

187

p *pp*

196

J

(2) (3) (4) (5) (6) (7) (8) (9)

207

f *pp* *f* *pp*

218

K

(2) (3) (4) (5) (6) (7) (8) (9) (10) (11)

228

(12) (13) (14) (15) (16) (17)

2 L 2

239 *mf* *ff*

248 *rit.* **M** *a tempo* *ff*

256

262 *f* *p*

272 *f* *p* *rit.* *a tempo* *p*

280 **N** *mf* *mp* *mf* *mp*

288 *p* **11** **0** *pp*

305 *ord.* *f*

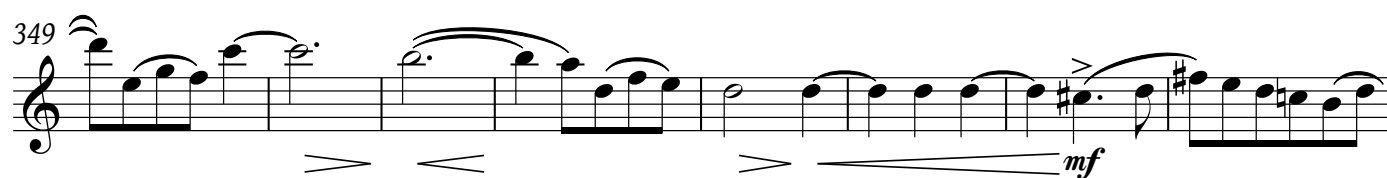
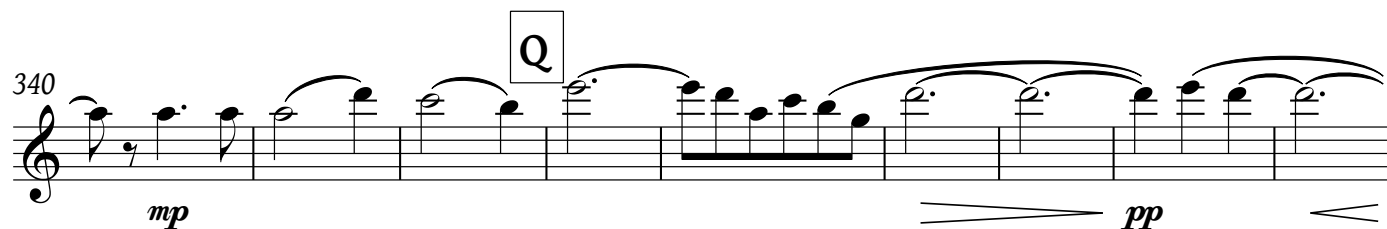
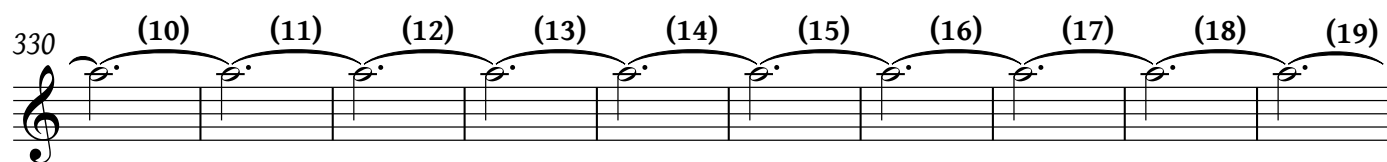
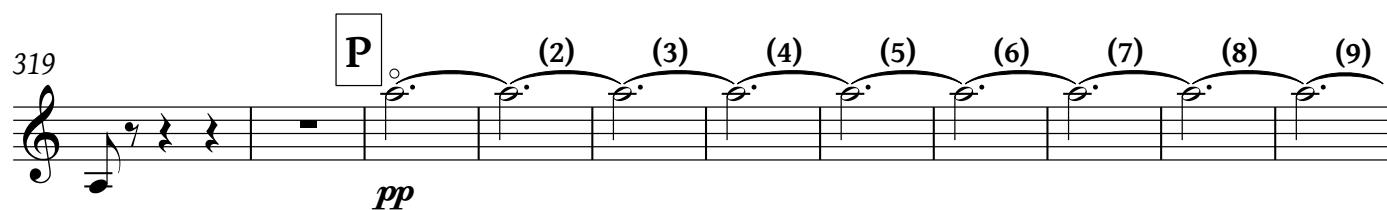
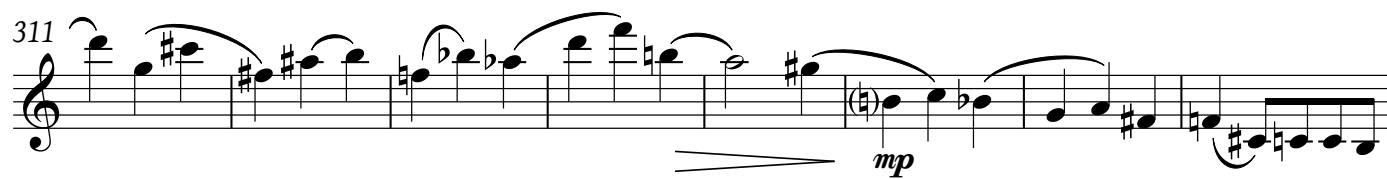

380

ff

388 **S**

f *mf*

395

f

402

ff

407 **T**

rall.

412

Largamente assai

418

424 *animando*

U *Tempo, un poco sostenuto*

431

mp *pp*

12

**TURN
PAGE**

450 *mp* **V**

459 *pp*

469 *mf* *p* *rit.*

478 **W** *Molto tranquillo* *pp* (2) (3) (4) (5) (6) (7) (8) (9)

489 (10) (11) (12) *pp*

499 (2) (3) (4) (5) (6) **X** (7) (8) *pp*

510 (9) (10) 0 0 *p*

521 (2) (3) (4) (5) (6) (7) (8) *pp*

Solo Violin

Y

9

531

(2) (2) (3) (4) (5)

543

(6) (7) (8) (9) (10) (11) (12) (13) (14)

552

(15) (16) (17) (18) (19) (20) (21)

II.

Allegro con brio

ff

5

mf

9

f

13

A

17

22

9

B

4

37 *mf* *f*

42 *C*

47 *mp* *f* *mp*

53 *D* *f* *p* *mf*

60 *mp*

65

69

73 *E* *mf*

78 *p* *f* *2*

Violin score for measures 86-140. The score is written for a solo violin and includes dynamic markings and section labels.

147 *f* **J**

152 *mf* *f*

162 *mf* *f*

167

172 **K** *mp*

178

183 **L** *mf*

189 *f* **M** *ff*

200 *ff*

208 *ff*

212 **N**

216 *p* *f*

221

226 *poco rit.* *pp* **7**

O **P** **Q**

a tempo, poco meno *poco a poco animando*

237 **14** **10** *mf*

264 *f* *mf*

269 **5** **R** *[Tempo I]* **2**

280 *p* *mf* *f*

286

291 S

296 *ff* T

301 4 *p*

310 *mp* *poco rall.* 3 *f* U *poco largamente*

320 *ff*

326 V *f*

332 *colle parte*

ff

336

f

341 *a piacere*

a piacere

347

a piacere

355 *animando*

mp

362

f *mp* *f* *p*

369 **W** *a tempo*

mp

374 *f* *p*

f *p*

3 **X** **3**

