

Viola
Viola

Concerto

for Violin, Viola, and Orchestra

Frank Wilhoit, Op. 41

Molto moderato, uno battuto

13 4

p

10

A

18

26

mf *f*

34

B

42

mf

51

C

60

15 7

D

86

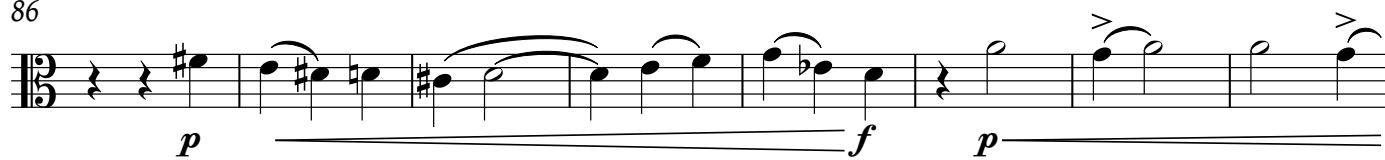

94

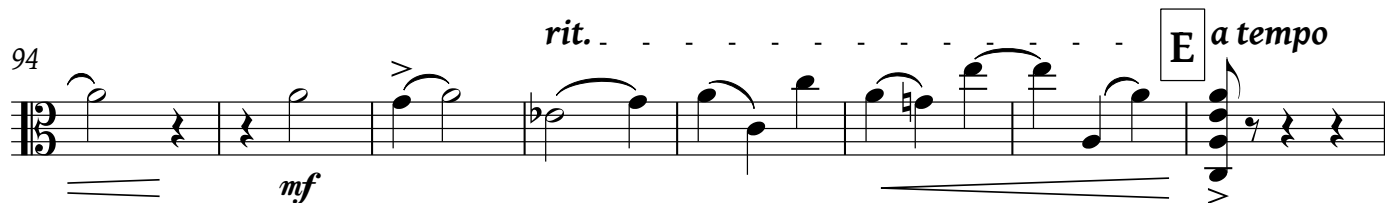

102

115

124

136

150

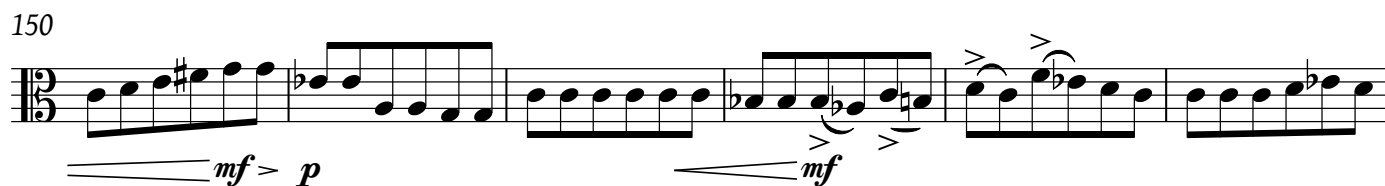

156

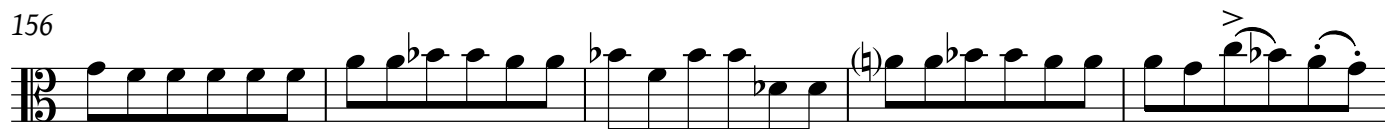

161 H

p *f*

167

p

173 I J

pp *f*

204

p *pp*

214 K

p *pp*

225 L

p *p*

242

mp *f*

250 *rit.* M *a tempo* *rit.*

ff *f*

280 **N** *a tempo*

286

292

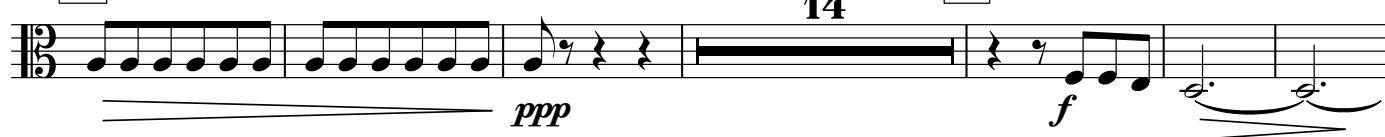

298

304 **O**

324

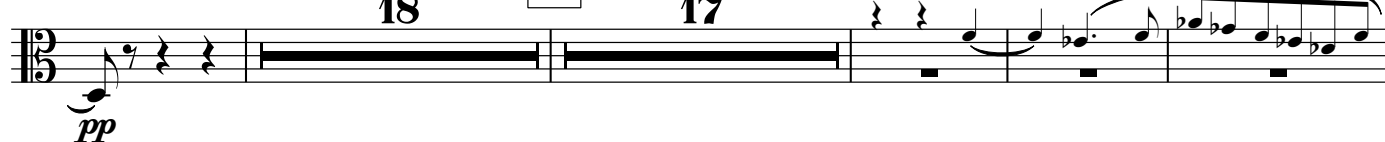

363

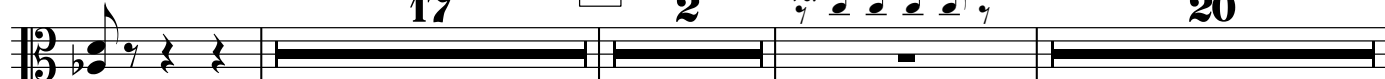

370

411 **T**

Viola

5

418 *Largamente assai**animando*

4 4 8

U V *ff* *ff*

436 *Tempo, un poco sostenuto*

25

p

469 *rit.* *pp*

479 *Molto tranquillo*

W

pp

490

501 *mp* *pp* X

511 24 Y (2) (3) (4) (5) (6) *pp*

543 (7) (8) (9) (10) (11) (12) (13) (14) (15) *ppp*

552 (16) (17) (18) (19) (20) (21) (22)

II.

Allegro con brio

13

A

48

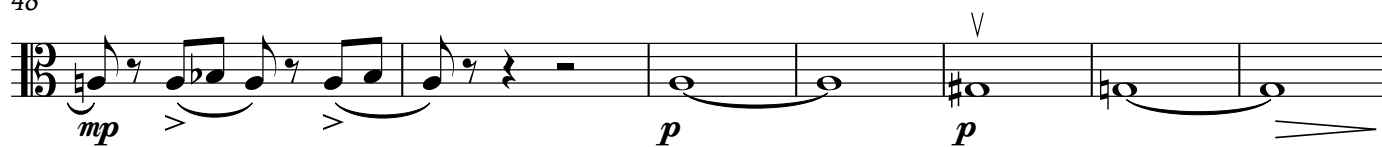

55

D

59

63

68

74

E

F

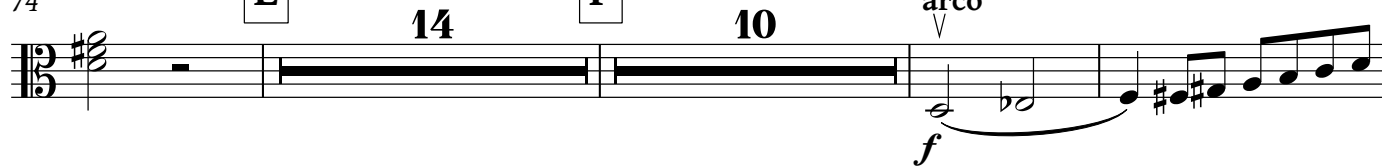

101

G

107

H

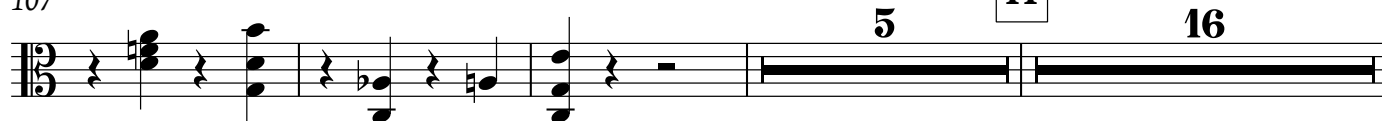

131 arco

I

13

p *mp* *p*

150 J

23

Solo K

p

178

2

L

15

M

mp

200 Tutti

f

3

207

mp *f*

212

N

217

p

221

237

245

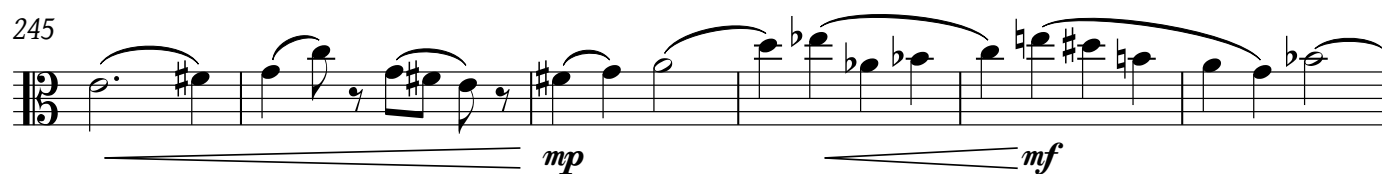

251

256

260

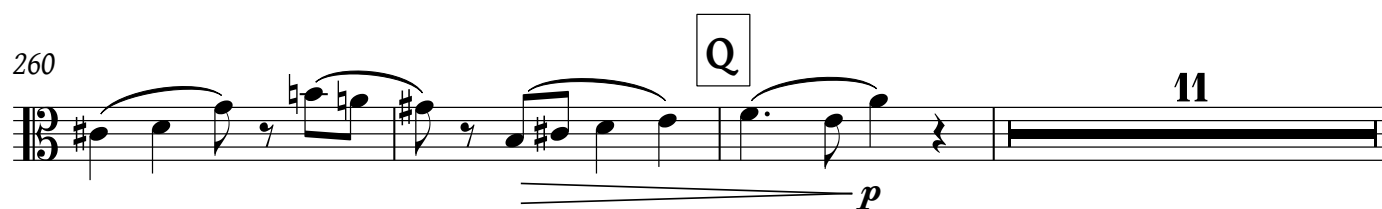

274 R [Tempo I]

279 pizz. *f*

284

290 S

296 arco *f*

301 T *mf*

306 *p* *mp*

313 *mf* poco rall.

318

323 - - - - - **U** *poco largamente*

f

328 **V**

mf

333 *colle parte*

ff **23**

361 *animando* **8** Timp. **W** *a tempo* **10** **X**

mp

384 **2** **V** **Y**

mp

392 *f* *ff* *fff*

397 *f* *p* *f*

405

410 **Z** **8** *rit.* **3** *pizz.*

p